

CUSTOMER INFORMATION

Customer name _____ Date _____ Shipping Address _____
 Phone # _____
 Email _____

SUIT TYPE SFI One Piece SFI Two Piece SFI Jacket Sublimated Kart Suit Sublimated Kart Jacket Leather

PREMIUM 2 LAYER SFI 3.2A/5 - \$999.00
 JACKET ONLY PRICE - \$600.00

SUBLIMATED JACKET - \$300.00
 DESIGN FEE - \$50.00
 *NON FIRE PROOF

PREMIUM 1 LAYER SFI 3.2A/1 - \$699.00

SUBLIMATED KART SUIT - \$499.00
 DESIGN FEE - \$50.00
 *NON FIRE PROOF

LEATHER JACKET - \$499.00
 DESIGN FEE - \$50.00
 *NON FIRE PROOF

PREMIUM SUIT OPTIONS INCLUDED IN PRICE - ALL INCLUSIVE

PREMIUM SUIT

- Unlimited Embroidery
- Custom Sizing
- 360 Degree Arm Gussets
- Rib Stretch Panel
- Lower Back Stretch Panel
- Crotch Stretch Panel
- Neck Stretch Panel
- Choice of Quilting Stitch Color
- Choice of Leg Design
- Choice of Collar Design
- Quality Zipper
- Nomex Inner Lining
- Foot Stirrups to Prevent Leg Rise
- Premium Nomex Outer Shell
- Fluorescent Nomex Colors Included
- No Hidden Charges

SUBLIMATED KART SUIT

- Unlimited Design Options / Logos
- Custom Sizing
- 360 Degree Arm Gussets
- Rib Stretch Panel
- Lower Back Stretch Panel
- Crotch Stretch Panel
- Choice of Leg Design
- Choice of Collar Design
- Quality Zipper
- Foot Stirrups to Prevent Leg Rise
- Premium Mesh Inner Lining
- Premium Shiny Material
- Fluorescent Colors Included
- No Hidden Charges

SUBLIMATED KART JACKET

- Unlimited Design Options / Logos
- Custom Sizing
- 360 Degree Arm Gussets
- Choice of Collar Design
- Premium Mesh Inner Lining
- Quality Zipper
- Premium Shiny Material

LEATHER JACKET

- Unlimited Embroidery
- Custom Sizing
- Industry Leading Soft Leather
- Premium Mesh Inner Lining
- Quality Zipper
- All Colors Available

FREE ADD-ONS - NO ADDITIONAL CHARGE

- Arm Restraints (2 D Rings Per Arm) Interior Raceceiver Pocket

LEG STYLE

COLLAR STYLE

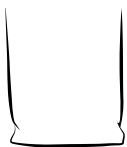

Boot Cut

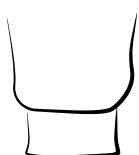

Euro Cut



Large Flap



Tapered

*PREFERRED

LOGO PLACEMENT

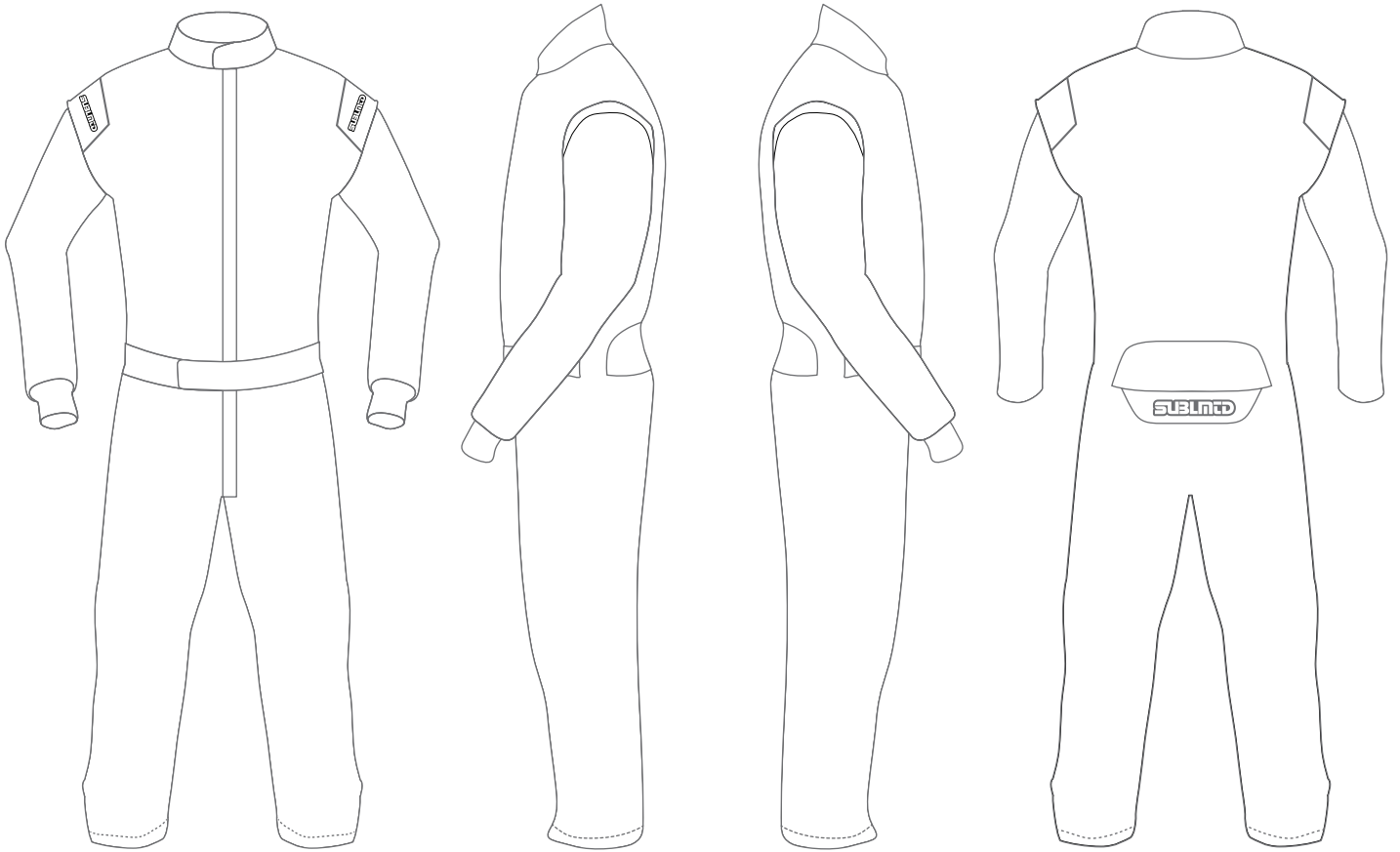

Write the name of the logo on the line and write the corresponding number inside a drawn box the size you would like the logo to be. If there are more than 6 per side, write the name of the logo on the drawing.

FRONT	LEFT SIDE	RIGHT SIDE	BACK
1. _____	1. _____	1. _____	1. _____
2. _____	2. _____	2. _____	2. _____
3. _____	3. _____	3. _____	3. _____
4. _____	4. _____	4. _____	4. _____
5. _____	5. _____	5. _____	5. _____
6. _____	6. _____	6. _____	6. _____

COLORS

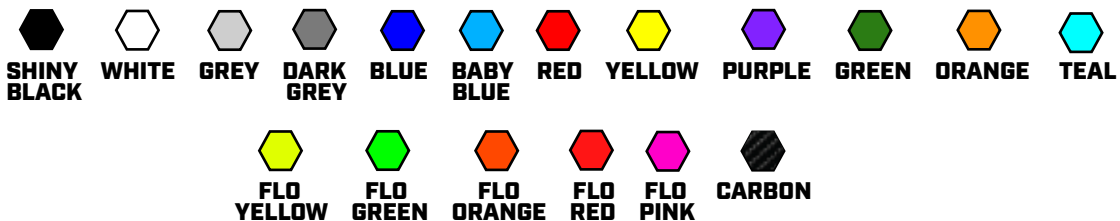

COLORS

Color 1: _____
 Color 2: _____
 Color 3: _____
 Color 4: _____
 Color 5: _____

PIPING COLOR

Collar: _____
 Stretch Panels: _____
 Belt: _____

ADDITIONAL INFO

Name on Belt: _____
 Flag on Belt: _____
 Wrist Cuff Color: _____
 Collar Color: _____
 Stitching Color: _____

- Please do not measure yourself. Have someone measure you but not a tailor.
- Wear tight fitting comfortable clothing while measuring.
- Use a cloth measuring tape. Can be purchased at Wal-Mart
- Round up to the nearest 1/4 inch.
- Use the top of your belt as waist line. Dont wear belt while measuring
- When measuring "D" Hold arm in racing position and measure from shoulder tip to wrist, while taking the longest route you can, from shoulder tip, under elbow, then to wrist
- When measuring crotch, hold tight to body for all measurments

Name: _____

Height: ____ ft ____ in Weight: _____ lbs

- Nomex Sublimated Non Nomex
 Male Female Child
 Arm Restraints

- A** _____ **Neck Circumference**- Measure around base of neck
B _____ **Front Rise**- Crotch seam to waist line
C _____ **Torso Length**- Crotch seam to middle of collar bones
D _____ **Back Length**- Crotch seam to base of neck from behind
E _____ **Loop Torso Length**- From middle of collar bone, down and around crotch seam up to base of neck
F _____ **Chest Circumference**- Around chest, arms down, deep breath
G _____ **Stomach Circumference**- Around widest part of stomach
H _____ **Waist Circumference**- Feet together, around waist at widest part
I _____ **Hips Circumference**- Feet together, around hips at widest part
J _____ **Outseam**- Waistband to ankle bone
K _____ **Inseam**- Crotch seam to ankle bone
L _____ **Upper Thigh**- Measure thigh paralell to floor
M _____ **Calf**- Measure around calf at widest part
N _____ **Shoulder tip to shoulder tip**- Across shoulders
O _____ **Shoulder tip to wrist**- Tip of shoulder to wrist bone. Driving Pos.
P _____ **Bicep**- Around the bicep flexed
Q _____ **Forearm**- Around the forearm

***WE ARE NOT responsible for client measurement mistake. Read instructions carefully, contact us with any questions.**

